

Sold

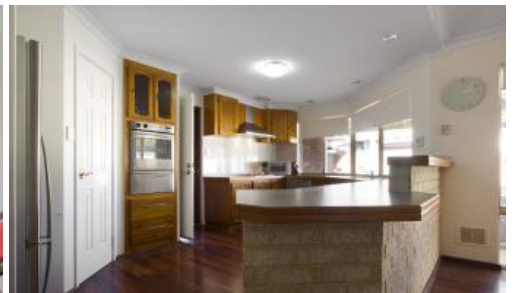

22 Finsbury View, Landsdale

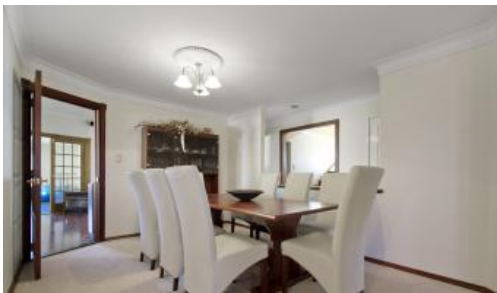

home open cancelled as sold again, we apologise...

There's not too many homes that would be configured better for a business from home than this. If you have ever pondered whether you'll find a home that pleases everyone maybe the arrival of this 4brm 3bth with study home is one that can put those musings to rest.

Set on a 720 sqm corner block side access lets you use every inch and then something you would never expect is a basement style workshop where you could run a business, even as far as small manufacturing, or just seriously indulge your passions without ever impacting on the rest of the family or neighbourhood for that matter.

With every living area you could need from formal lounge and dining to family, games and parents retreat in the newly added upstairs addition there's space for everyone. Two families could live here in harmony.

All bedrooms are serious doubles offering your kids room to have their beds, desks and some. Furthermore they can grow into them as these rooms are big enough for teenagers to not feel hemmed in.

Outside also contributes giving you much more than you'd expect. There's a full sized undercover patio area, an extensive grassed area, spa and Bali style gazebo and of course did we mention that unbelievable basement.

Come and meet your new home this week.

🛏 4 🌳 3 🚗 3 📏 720 m2

Price SOLD for \$679,000
Property Type Residential
Property ID 152
Land Area 720 m2
Floor Area 300 m2

Agent Details

Jonathan Marlow - 08 9402 2299

Office Details

Xceed Real Estate - Central
3 Hasler Rd Herdsman, WA, 6017
Australia
08 9207 2088

XCEED 
REAL ESTATE

Jonathan Marlow 92072088
marlowsre.com.au

The above information provided has been furnished to us by the vendor/s. We have not verified whether or not that information is accurate and do not have any belief in one way or the other in its accuracy. We do not accept any responsibility to any person for its accuracy and do no more than pass it on. All interested parties should make and rely upon their own inquiries in order to determine whether or not this information is in fact accurate.