

Leased

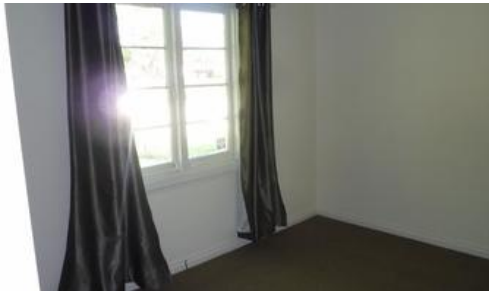

16 Dorothy St, Ashfield



3 Bedroom cottage

Approximatley 500 metres from the majestic Swan River, nestled between Maylands and Bassendean, less then 10km to the Perth CBD and close proximity to parks, schools and public transport!

This 1950s 3 bedroom character cottage has been recently renovated with comfortable reverse cycle airconditioning, combination of original jarrah floorboards and new carpets.

Pets will be considered for this huge fully fenced yard!!!

XceedRE have been working hard to arrange some fantastic new offers for our new tenants signing up with us!

ALL of our new tenants will be receiving a fresh Fruit & Veg Gift Box thanks to our good friends at Fruit & Veggies R Us!

XceedRE have also teamed up with Green Zone Fitness & Goodlife Health Clubs around Perth to offer all of our new tenants 1 MONTH FREE MEMBERSHIP! If that doesn't suit you, no sweat! We have some other awesome gyms throughout the metro area offering free memberships too.

In addition to the above XceedRE will provide you with 1 MONTH FREE

🛏 3 🚶 1 🚗 1

Price \$250 per week
Property Type Rental
Property ID 15676

Agent Details

Petr Seidel - 08 9207 2088

Office Details

Xceed Real Estate - Property Management
Level 8, 3 Hasler Road Herdsman, WA, 6017 Australia
08 9207 2088

XCEED 
REAL ESTATE

The above information provided has been furnished to us by the vendor/s. We have not verified whether or not that information is accurate and do not have any belief in one way or the other in its accuracy. We do not accept any responsibility to any person for its accuracy and do no more than pass it on. All interested parties should make and rely upon their own inquiries in order to determine whether or not this information is in fact accurate.