

Leased

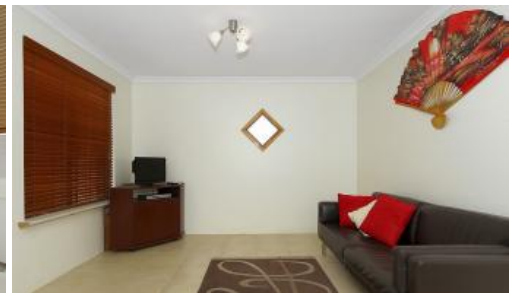

257 Kingsway, Darch



IMPRESSIVE FAMILY HOME!

HOW TO BOOK AN INSPECTION FOR THIS PROPERTY

If you would like to book an inspection for this property then simply scroll down past the description and click the 'Book an Inspection Time' button and select from one of the available times.

Upon registering to view this property we will send you a welcome email along with an application form and also details on how to apply online

Inspection days/times don't suit? No sweat, just tick the box that says 'I can't find a suitable time or day' and our leasing team will contact you within 24 hours to schedule an inspection for you. If you have a preferred time/day, please be sure to list them in the comment box before hitting submit. Happy house-hunting

Situated in a great location this lovely home is sure to impress within close proximity to public transport, local shopping centre, bistro, primary & secondary schools. From the moment you enter this home you will experience the flow of the open plan living.

Features include:

- Master bedroom with WIR & ensuite
- 3 good sized bedrooms with BIR's
- Bathroom with shower & bath
- Study nook
- Formal lounge
- Open plan kitchen, informal dining & family living area

 4  2  2

Price

OFFERS FROM \$550.00
per week

Property Type

Rental

Property ID

25081

Agent Details

Kristie-Lee Newnham - 08 9207
2088

Office Details

Xceed Real Estate - Property
Management
Level 8, 3 Hasler Road Herdsman,
WA, 6017 Australia
08 9207 2088

XCEED 
REAL ESTATE

Stainless steel appliances
Activity/games area
Alarm system
Evaporative air-conditioning
Fabulous undercover outdoor living area
Reticulated gardens
Garden shed
Double remote garage with rear access
Pets negotiable

The above information provided has been furnished to us by the vendor/s. We have not verified whether or not that information is accurate and do not have any belief in one way or the other in its accuracy. We do not accept any responsibility to any person for its accuracy and do no more than pass it on. All interested parties should make and rely upon their own inquiries in order to determine whether or not this information is in fact accurate.