

Leased

44/50 Kirkham Hill Terrace, Maylands

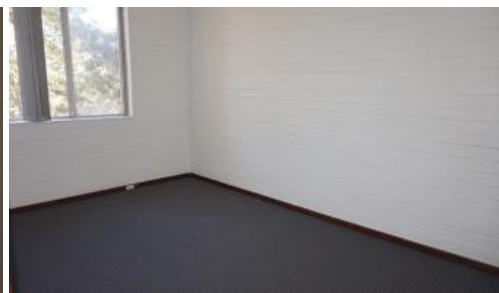

GREAT VALUE FOR THIS 2 BEDROOM UNIT

HOW TO BOOK AN INSPECTION FOR THIS PROPERTY

If you would like to book an inspection for this property then simply scroll down past the description and click the 'Book an Inspection Time' button and select from one of the available times.

Upon registering to view this property we will send you a welcome email along with an application form and also details on how to apply online

Inspection days/times don't suit? No sweat, just tick the box that says 'I can't find a suitable time or day' and our leasing team will contact you within 24 hours to schedule an inspection for you. If you have a preferred time/day, please be sure to list them in the comment box before hitting submit. Happy house-hunting

Enjoy this 2-bedroom inner-city unit close to the banks of the Swan River. It is ideally located close to the riverside Maylands Peninsula Golf Course, Belmont Racecourse, Optus Stadium, and just a short drive to Perth CBD and Maylands Train Station.

 2  1  1

Price

Offers from \$200 per week

Property Type

Rental

Property ID 25122

Agent Details

Petr Seidel - 08 9207 2088

Office Details

Xceed Real Estate - Property Management
Level 8, 3 Hasler Road Herdsman,
WA, 6017 Australia
08 9207 2088

XCEED 
REAL ESTATE

Features include:

- Unfurnished
- 2 Bedrooms
- 1 Bathroom
- 1 Parking bay
- Gas cooktop
- Plenty of cupboard space
- Open plan living
- Bathroom and Toilet combined
- Balcony with lovely views
- Visitors parking bay
- Large pool in complex along with extra laundry facilities
- Lift in complex
- Short stroll to river and public transport and only a short drive to CBD

No pets permitted

Property Code: 25122

The above information provided has been furnished to us by the vendor/s. We have not verified whether or not that information is accurate and do not have any belief in one way or the other in its accuracy. We do not accept any responsibility to any person for its accuracy and do no more than pass it on. All interested parties should make and rely upon their own inquiries in order to determine whether or not this information is in fact accurate.