

Leased

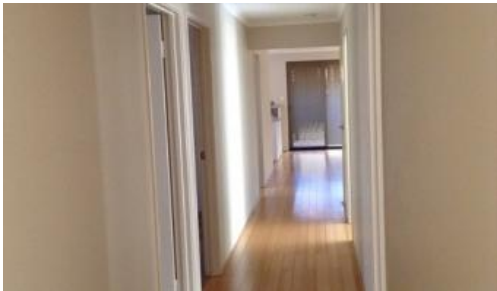

6 Caldwell Turn, Clarkson



## Great Location!

### HOW TO BOOK AN INSPECTION FOR THIS PROPERTY

If you would like to book an inspection for this property then simply scroll down past the description and click the 'Book an Inspection Time' button and select from one of the available times.

Happy house-hunting!

This beautifully kept 3 bedroom, 2 bathroom is situated in a great location.

Features include:

- Large bedrooms with built in robes with sliding doors
- Separate theatre room with doors
- Massive kitchen with plenty of cupboards and bench space
- Ducted air con throughout plus ceiling fans to the bedrooms
- The floors are a beautiful honey coloured bamboo and flow from entry through to the living areas
- Security screens to all windows and doors
- Double lock up garage with direct entry to the house
- Large patio that completely wraps around the home
- Small garden shed suitable for garden tools
- Sorry, no pets

This property is conveniently located in the Somerly estate close to schools, train station, local parks and Shopping Centre. This property won't last long!

 3  2  2

**Price**

Offers from \$380 Per Week

**Property Type**

Rental

**Property ID** 25179

### Agent Details

Petr Seidel - 08 9207 2088

### Office Details

Xceed Real Estate - Property Management  
Level 8, 3 Hasler Road Herdsman, WA, 6017 Australia  
08 9207 2088

**XCEED**   
REAL ESTATE

Property Code: 25179

*The above information provided has been furnished to us by the vendor/s. We have not verified whether or not that information is accurate and do not have any belief in one way or the other in its accuracy. We do not accept any responsibility to any person for its accuracy and do no more than pass it on. All interested parties should make and rely upon their own inquiries in order to determine whether or not this information is in fact accurate.*