

Leased

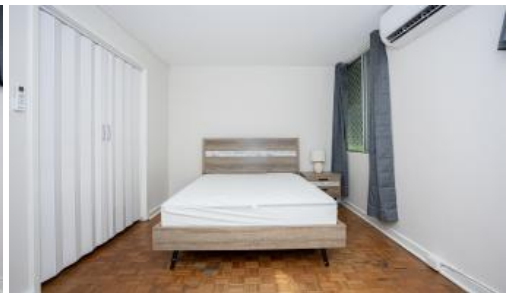

Furnished Apartment on Edge of Kings Park!

Perfectly located at the bottom of the famous Jacobs Ladder with majestic Kings Park above & the beautiful Swan River in front

Apartment Features:

- Furnished with BRAND NEW furniture
- Plenty of cupboard space in the Kitchen
- Reverse cycle air con
- Well kept, key access only communal laundry
- Lift to the complex
- Bus stop on the street, Mounts Bay Hospital a stone throw away, Elizabeth Quay, just minutes away as is Perth City!
- **NO** car bay included

Pets: Sorry, no pets

Lease: The minimum lease is 6months.

HOW TO BOOK AN INSPECTION FOR THIS PROPERTY -

Please note that you must inspect the property prior to applying. We accept 2apply applications once you have viewed the property.

HOW TO VIEW THE PROPERTY -

Simply scroll down past the description and click the 'Book an Inspection Time' button and select from one of the available times.

If there are no inspection times available then you will be notified as soon as one is scheduled.

 1  1

Price	\$320 per week
Property Type	Rental
Property ID	27954

Agent Details

Courtenay Barry - 08 9207 2088

Office Details

Xceed Real Estate - Property Management
Level 8, 3 Hasler Road Herdsman,
WA, 6017 Australia
08 9207 2088

XCEED 
REAL ESTATE

You must register for the inspection so that you are informed of any updates, changes or cancellations to the scheduled viewing time.

If no one registers for the inspection time - then that inspection time may not proceed.

Rent with Xceed and you get the chance to win your rent paid by us!

Head over to our Facebook page for further details on the competition, we are currently holding and for the amount of \$\$ that could be paid onto your rental ledger!

Life is Better with Xceed®

The above information provided has been furnished to us by the vendor/s. We have not verified whether or not that information is accurate and do not have any belief in one way or the other in its accuracy. We do not accept any responsibility to any person for its accuracy and do no more than pass it on. All interested parties should make and rely upon their own inquiries in order to determine whether or not this information is in fact accurate.