

Leased

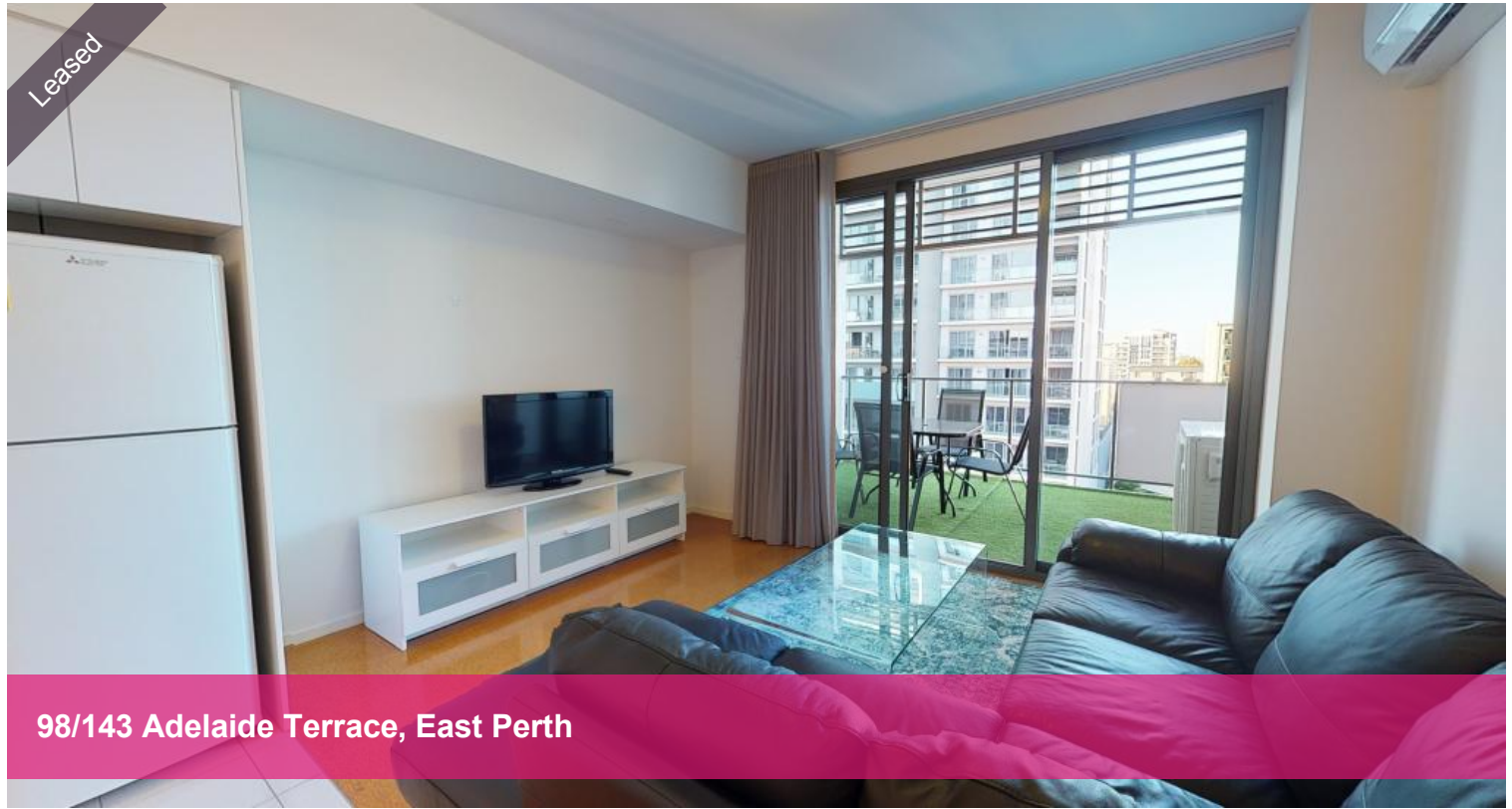

98/143 Adelaide Terrace, East Perth



Inner City Studio

This modern inner-city studio apartment is positioned perfectly on the 9th floor of the trendy Times2 apartment complex.

Located just minutes from the beautiful Elizabeth Quay, and a short ride on the Black Cat Bus service from the heart of the CBD.

Apartment Features:

- Fully Furnished
- 1 Bedroom
- 1 Bathroom
- 1 Undercover parking bay
- 1 Storage room
- Reverse cycle air conditioning
- Spacious balcony with North views
- Internal laundry
- Plenty of sunlight
- Washing machine and dryer provided
- Water included In the rent

Complex Features:

- Lap pool
- Spa
- Sauna
- Fully equipped gymnasium
- Residents Lounge, Meeting room and Kitchen

🛏 1 🚿 1 🚗 1

Price	\$400 a week
Property Type	Rental
Property ID	28059

Agent Details

Courtenay Barry - 08 9207 2088

Office Details

Xceed Real Estate - Property Management
Level 8, 3 Hasler Road Herdsman,
WA, 6017 Australia
08 9207 2088

XCEED 
REAL ESTATE

- Concierge

Sorry, not pets.

The minimum lease term is 6months.

HOW TO BOOK AN INSPECTION FOR THIS PROPERTY -

Please note that you must inspect the property prior to applying. We accept 2apply applications once you have viewed the property.

HOW TO VIEW THE PROPERTY -

Simply scroll down past the description and click the 'Book an Inspection Time' button and select from one of the available times.

If there are no inspection times available then you will be notified as soon as one is scheduled.

You must register for the inspection so that you are informed of any updates, changes or cancellations to the scheduled viewing time.

If no one registers for the inspection time - then that inspection time may not proceed.

The above information provided has been furnished to us by the vendor/s. We have not verified whether or not that information is accurate and do not have any belief in one way or the other in its accuracy. We do not accept any responsibility to any person for its accuracy and do no more than pass it on. All interested parties should make and rely upon their own inquiries in order to determine whether or not this information is in fact accurate.