

Leased

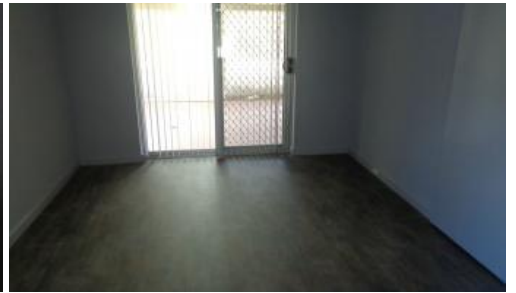

252 Erindale Road, Hamersley



Neat & tidy home

Walk to Warwick Shopping Centre, local schools and public transport outside the front of property.

Features:

- 3 bedrooms, master with A/C
- 1 bathroom
- Living area with A/C
- Spacious kitchen
- Separate laundry
- Huge undercover, paved patio

Pets: Pets considered

Please include a cover letter in your application.

HOW TO BOOK AN INSPECTION FOR THIS PROPERTY:

If you would like to book an inspection for this property, then simply scroll down past the description and click the 'Book an Inspection Time' button and select from one of the available times.

Home open dates and times are subject to change so it is essential you register so that we can keep you informed.

If no time is currently available, register your interest and you will be alerted

🛏 3 🚿 1 🚗 5

Price \$450 per week
Property Type Rental
Property ID 28431

Agent Details

Gary Birkinshaw - 08 9207 2088

Office Details

Xceed Real Estate - Property Management
Level 8, 3 Hasler Road Herdsman,
WA, 6017 Australia
08 9207 2088

XCEED 
REAL ESTATE

when the next inspection time is scheduled.

Life is better with Xceed®!

The above information provided has been furnished to us by the vendor/s. We have not verified whether or not that information is accurate and do not have any belief in one way or the other in its accuracy. We do not accept any responsibility to any person for its accuracy and do no more than pass it on. All interested parties should make and rely upon their own inquiries in order to determine whether or not this information is in fact accurate.