

Leased

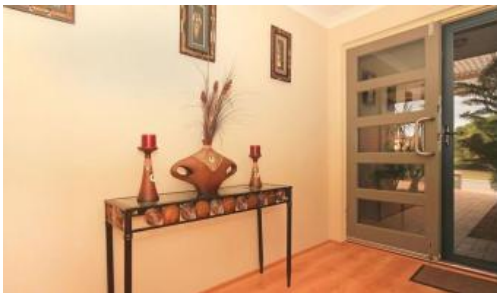

10 Carpenter Ch, Wanneroo



Massive Family Home!

This luxurious 4 bedroom, 2 bathroom plus study family home is ideally situated in the prestigious Sommerville Waters Estate.

Features:

- King sized bedrooms
- Master with ensuite, spa bath and double shower and his and her's walk in robes
- Central chef's kitchen with quality stainless steel appliances
- Two fantastic living areas divided by a dining area
- Theatre room with recessed ceiling
- Laundry with built in cupboards
- Fully ducted air conditioning and heating throughout

Please include a cover letter in your application.

Lease Terms:

Pets: Pets considered upon application

Lease: The minimum lease term is 12 months

Exclusions: The outdoor spa is not included in the lease

HOW TO BOOK AN INSPECTION FOR THIS PROPERTY:

If you would like to book an inspection for this property, then simply scroll down past the description and click the 'Book an Inspection Time' button and select from one of the available times.

🛏 4 🚗 2 🚊 2

Price \$730 per week
Property Type Rental
Property ID 29531

Agent Details

Courtenay Barry - 08 9207 2088

Office Details

Xceed Real Estate - Property Management
Level 8, 3 Hasler Road Herdsman,
WA, 6017 Australia
08 9207 2088

XCEED 
REAL ESTATE

Home open dates and times are subject to change so it is essential you register so that we can keep you informed.

If no time is currently available, register your interest and you will be alerted when the next inspection time is scheduled.

The above information provided has been furnished to us by the vendor/s. We have not verified whether or not that information is accurate and do not have any belief in one way or the other in its accuracy. We do not accept any responsibility to any person for its accuracy and do no more than pass it on. All interested parties should make and rely upon their own inquiries in order to determine whether or not this information is in fact accurate.