

Leased

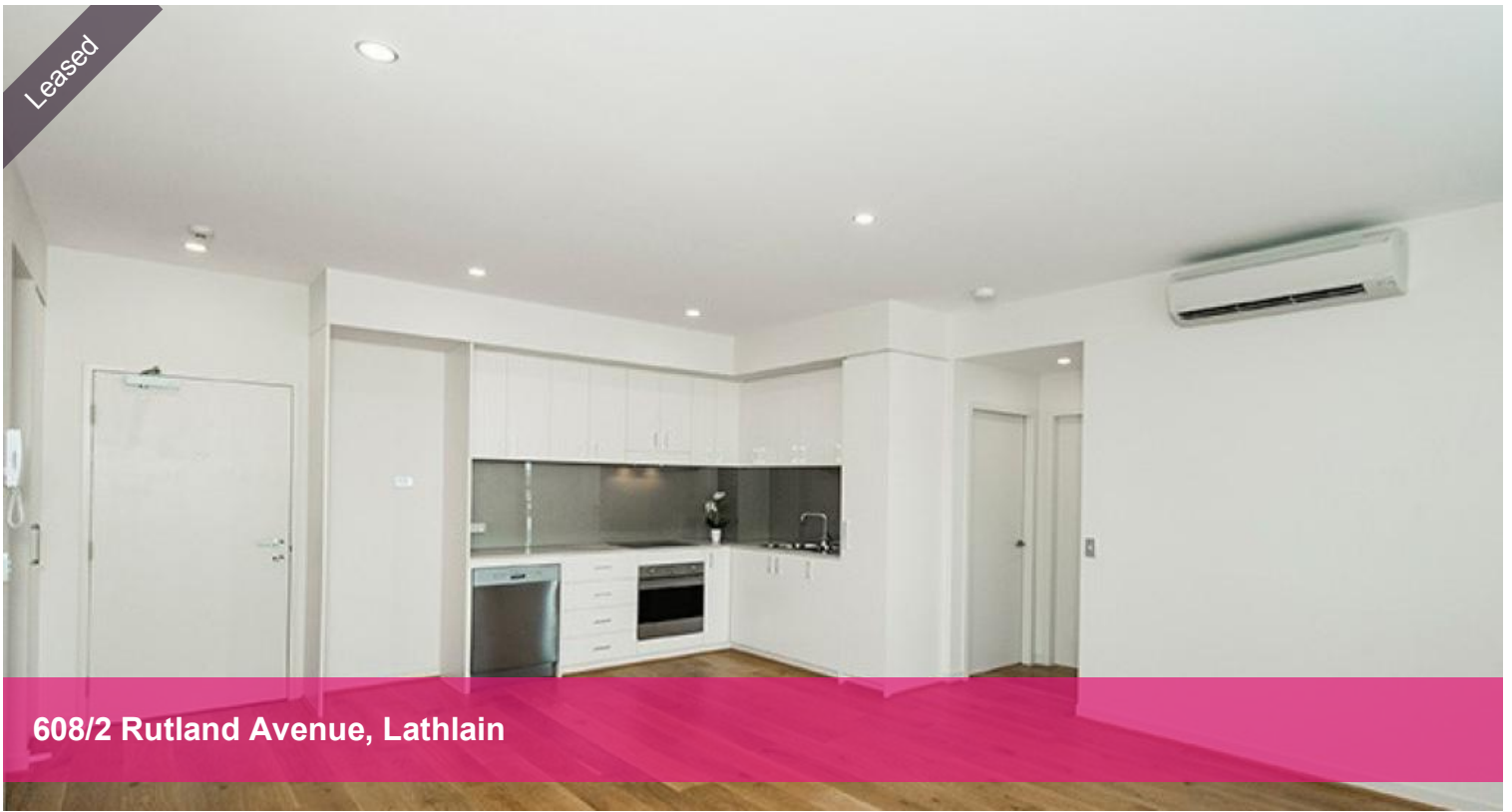

608/2 Rutland Avenue, Lathlain



2 Bedrooms, 2 Bathrooms, 2 Balconies

This conveniently located, unfurnished apartment is positioned in the sought after "Red Castle" complex, in close proximity Burswood train station, Crown Perth, Empire Bar, Perth Stadium, the river & only minutes away from Perth CBD via the freeway, without the City price tag!

Features:

- 2 bedrooms
- 2 bathrooms
- 1 secure parking bay
- 1 storage room
- Internal laundry
- German brand SMEG appliances, dishwasher, cooktop, rangehood & oven
- 2 split system A/Cs
- 2 spacious balconies
- Gym
- Rooftop terrace & BBQ area

Pets: No pets

Available: 22nd January

Lease term: Minimum 12 month lease

Please include a cover letter in your application.

Please note: Due to time constraints & apartment building policies, facilities

 2  2  1  119 m²

Price	\$600 per week
Property Type	Rental
Property ID	29802
Land Area	119 m ²
Floor Area	76 m ²

Agent Details

Gary Birkinshaw - 08 9207 2088

Office Details

Xceed Real Estate - Property Management
Level 8, 3 Hasler Road Herdsman,
WA, 6017 Australia
08 9207 2088

XCEED 
REAL ESTATE

will not be shown at home opens – please refer to advert photos for this information

HOW TO BOOK AN INSPECTION FOR THIS PROPERTY:

If you would like to book an inspection for this property, then simply scroll down past the description and click the 'Book an Inspection Time' button and select from one of the available times. Zapply applications will be accepted once the property has been viewed.

Home open dates and times are subject to change so it is essential you register so that we can keep you informed.

If no time is currently available, register your interest and you will be alerted when the next inspection time is scheduled.

Life is better with Xceed®!

The above information provided has been furnished to us by the vendor/s. We have not verified whether or not that information is accurate and do not have any belief in one way or the other in its accuracy. We do not accept any responsibility to any person for its accuracy and do no more than pass it on. All interested parties should make and rely upon their own inquiries in order to determine whether or not this information is in fact accurate.