

Leased

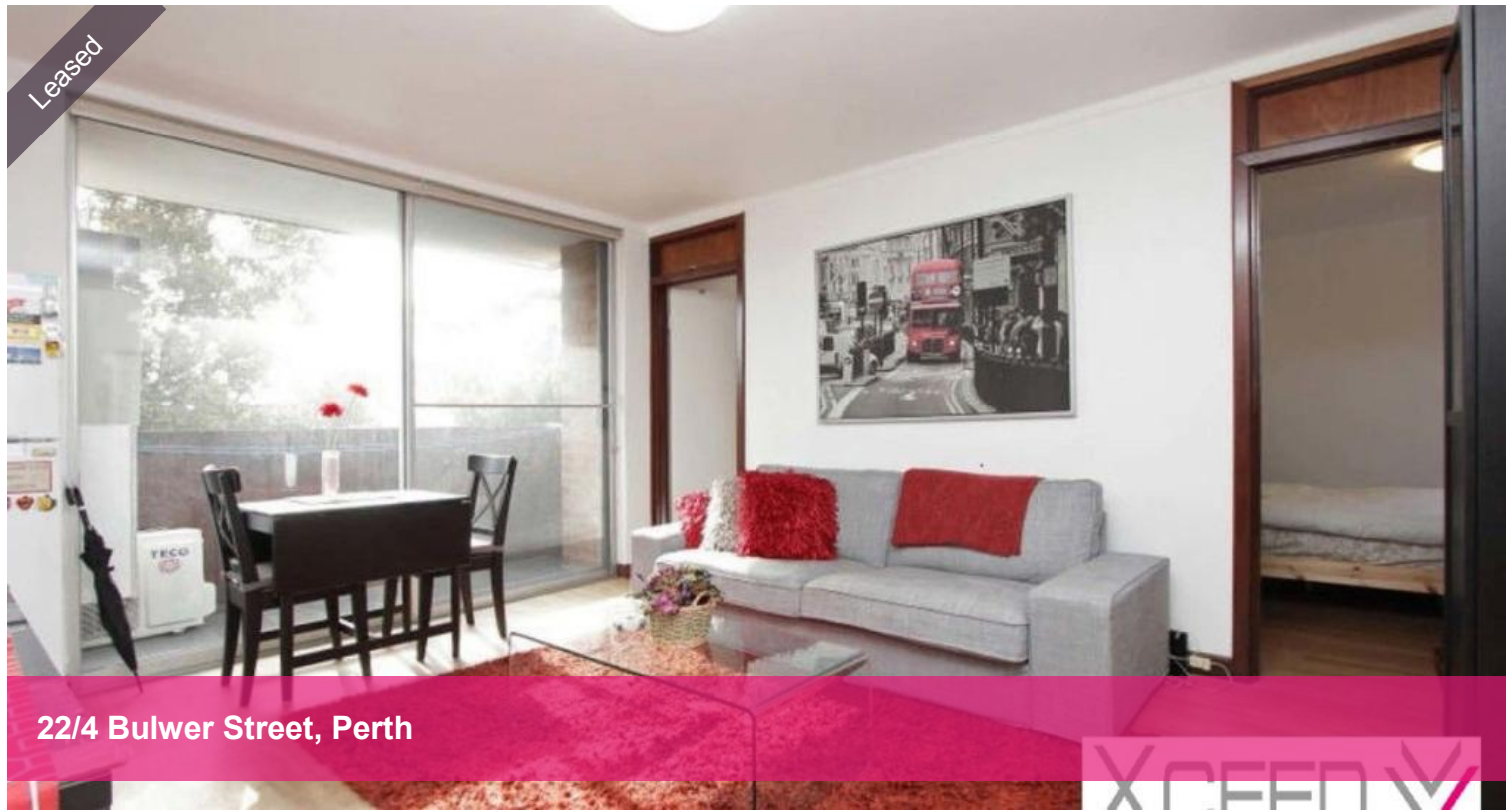

22/4 Bulwer Street, Perth

XCEED REAL ESTATE



Location, Location, Location

This 2 bedroom, 1 bathroom fully furnished apartment is conveniently located with easy access to the CBD, with views to NIB stadium, parkland's and through to the City, being this close to inner city lifestyle is a real plus.

Features:

- 2 Bedrooms
- 1 Bathroom
- Fully furnished
- Modern kitchen
- Well maintained complex
- Floorboards throughout
- Built in Robes

Please include a cover letter in your application.

Lease Terms:

Disclaimer: The photos shown may be outdated and may not accurately represent current furniture. Viewings prior to applying is essential for all Tenants.

Pets: Sorry, no pets

Lease: The minimum lease term is 6 months, longer lease term preferred.

HOW TO BOOK AN INSPECTION FOR THIS PROPERTY:

If you would like to book an inspection for this property, then simply scroll down past the description and click the 'Book an Inspection Time' button and

2 1 1

Price \$500 per week
Property Type Rental
Property ID 30211

Agent Details

Courtenay Barry - 08 9207 2088

Office Details

Xceed Real Estate - Property Management
Level 8, 3 Hasler Road Herdsman,
WA, 6017 Australia
08 9207 2088

XCEED REAL ESTATE

select from one of the available times.

Home open dates and times are subject to change so it is essential you register so that we can keep you informed.

If no time is currently available, register your interest and you will be alerted when the next inspection time is scheduled.

Due to the sheer volume of inquiries, we receive in this market, we cannot accommodate private inspections so please ensure you or a representative for you attends the scheduled time booked

The above information provided has been furnished to us by the vendor/s. We have not verified whether or not that information is accurate and do not have any belief in one way or the other in its accuracy. We do not accept any responsibility to any person for its accuracy and do no more than pass it on. All interested parties should make and rely upon their own inquiries in order to determine whether or not this information is in fact accurate.