

Leased

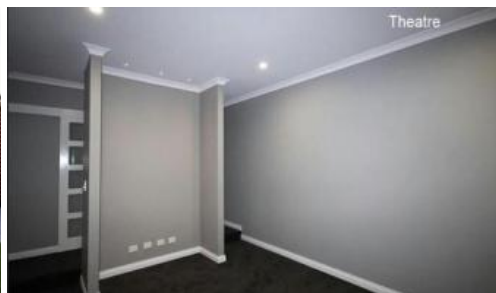

9 Domina Turn, Caversham



Low Maintenance Family Home!

Offering 4 large bedrooms 2 bathrooms, meals, family, theatre, activity room plus study, You will be proud to call this one your home. The front and rear gardens are easy care with synthetic turf offering no maintenance, requiring no water and looking great all year round. If you are chasing a quality residence, this larger impeccably presented residence will not disappoint.

The above information provided has been furnished to us by the vendor/s. We have not verified whether or not that information is accurate and do not have any belief in one way or the other in its accuracy. We do not accept any responsibility to any person for its accuracy and do no more than pass it on. All interested parties should make and rely upon their own inquiries in order to determine whether or not this information is in fact accurate.

🛏 4 🚿 2 🚗 2

Price \$395 per week
Property Type Rental
Property ID 6400

Agent Details

Petr Seidel - 08 9207 2088

Office Details

Xceed Real Estate - Property Management
Level 8, 3 Hasler Road Herdsman,
WA, 6017 Australia
08 9207 2088

XCEED 
REAL ESTATE